

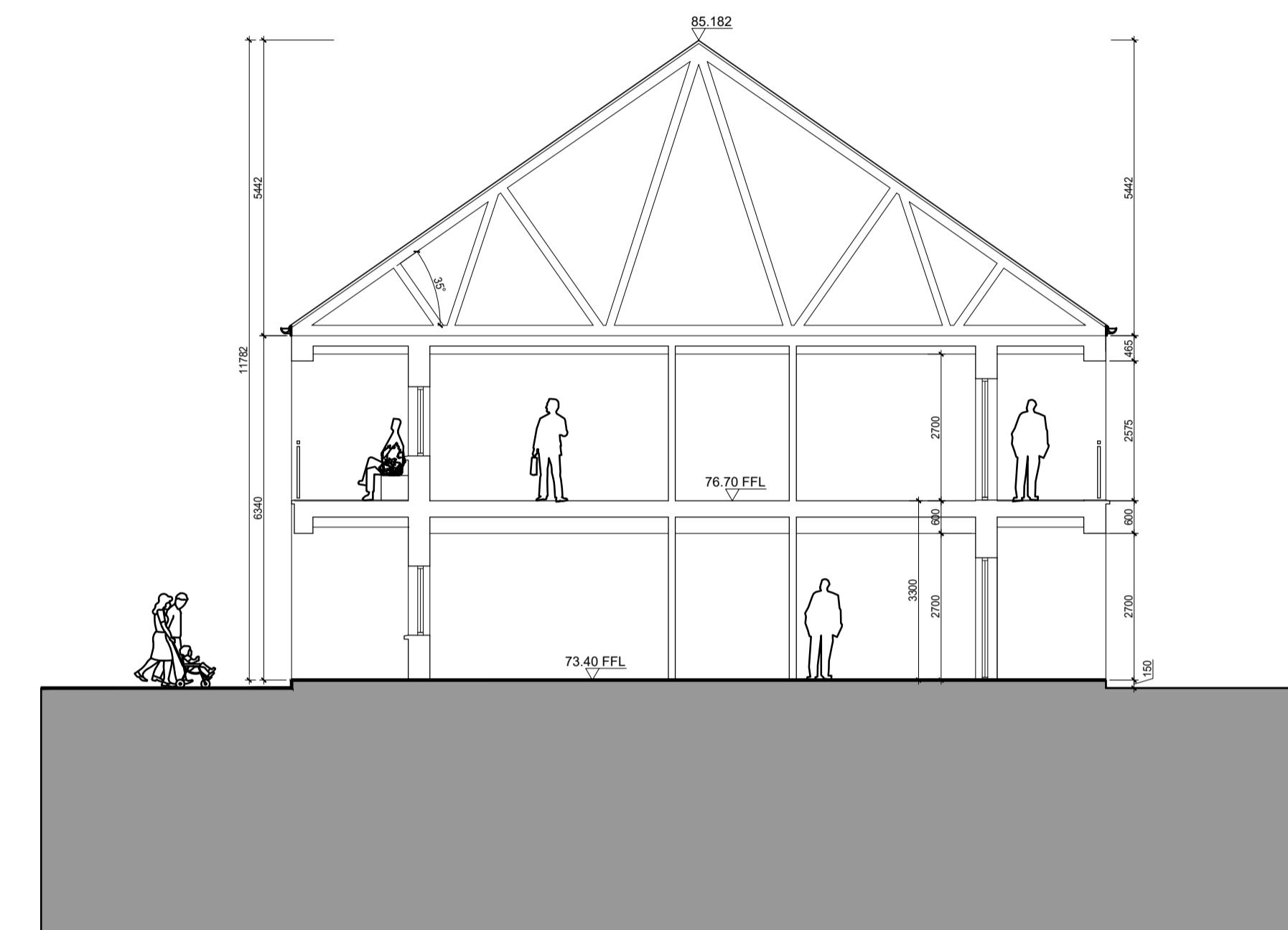

Building B - Proposed Ground Floor Plan
Scale 1:100 @ A1



Building B - Proposed Section D-D
Scale 1:100 @ A1

Proposed Units Schedule:

- BUILDING 'B' - 12No. Dwellings
- 4 No. 1-Bed/2 Person Apartment
- 8 No. 2-Bed/3 Person Apartment



REVISIONS AFTER LAST PLOT:	

	PROJECT: Development at St John's Convent, New Street, Rathangan, Co. Kildare	DATE: 21/03/2024 DRAWN: RN K:\20003P	SCALE: 1:100@A1 JOB NO.: 20003 DWG. NO.: P-023
	DRAWING: APARTMENT BUILDING B PROPOSED GF PLAN + SECTION D-D	Stage: PLANNING	Revision:
wals associates ARCHITECTS & PROJECT MANAGERS <small>Copyright © 2003 Walsh Associates All Rights Reserved.</small>		Merchants House, 27-30 Merchants Quay, Dublin 8. Tel: (01) 633 4261. Fax (01) 633 4265 Email: info@walshassociates.ie	